



# 2021 impact



# ALL IN Campaign Cabinet

**CO-CHAIRS**  
Nita and Phil Francis

**HONORARY CHAIRS**  
Betsey Bayless  
Jason Schechterle

**HEALTH SYSTEM  
LEADERSHIP**  
Kote Chundu, MD  
Nathan Lowrie  
Steve Purves

**CABINET MEMBERS**  
Karie and Rich Dozer  
Kevin Foster, MD  
Laurie and Charles Goldstein, MD  
Kathleen and John Graham  
Bart Patterson  
Susan Pepin, MD, MPH  
Jaye and Barry Perricone  
Mary Kay and Bill Post  
Sara and Steve Schramm  
Anne Stupp  
Traci and Jim Swanson  
Erin and Greg Vogel

# BOARD OF DIRECTORS

## OFFICERS

**John Hoopes**  
Board Chair  
Vice President  
Salt River Project

**Patti Gentry**  
Board Vice Chair  
Former Senior Vice President  
JLL

**Sel Nutor**  
Board Treasurer  
Director - Arizona Market Executive  
Capital One Bank, NA

**Pam Stelzer, CPA**  
Board Secretary  
Manager  
Henry+Horne

## MEMBERS

**Liz Agboola**  
CEO  
Moses Behavioral Care

**Claire Agnew**  
Chief Financial Officer  
Valleywise Health

**Betsey Bayless**  
President Emeritus  
Valleywise Health

**Charles Brown**  
CEO and Co-Founder  
Impact Diversity Solutions Corporation

**Mark G. Dewane**  
Director - District 2  
Maricopa County Special Health Care District

**Philip Gerard**  
Senior Partner  
Cavanagh Law Firm

**Bryan Jeffries**  
President  
Professional Fire Fighters of Arizona

**Jill Krigsten**  
Media Consultant  
COX Media

**Scott R. Meyer**  
Chief Operating Officer  
iTether Technologies

**Alicia Nuñez**  
Executive Vice President and CFO  
Chicanos Por La Causa

**Susan M. Pepin, MD, MPH**  
Managing Director  
Health and Clinical Partnerships  
Arizona State University

**David Pugh**  
SVP and Market Manager  
Audacy

**Steve Purves**  
President and CEO  
Valleywise Health

**Jay R. Spector, CFP**  
Partner, Wealth Advisor  
Barton Spector Wealth Strategies

**Hiral V. Tipirneni MD**  
Healthcare Professional  
CSRA Inc.

**Warren Whitney**  
Senior Vice President  
of Government Affairs  
Valleywise Health

**Marci Zimmerman-White**  
Owner/Founder  
Delete Tattoo Removal & Medical Salon  
Delete Foundation

# *making a difference for the Valley...*

Because of you, 2021 was a year to remember. We secured a major naming gift for the Arizona Burn Center at Valleywise Health, successfully launched our mentorship program Emerging Leaders including our first NFT drop and broke fundraising records at A Night in the Valley, our largest annual philanthropic event of the year.

Your gifts directly impacted countless patients, programs and healthcare warriors at Arizona's public teaching health system. Community is at the heart of all we do and your support of the Valleywise Health mission helps improve the health of the Valley year after year.

In 2021, YOU helped our Foundation...

- Provide \$7.2 million for new Valleywise Health facilities and equipment - including \$5 million specifically for the new Arizona Burn Center at Valleywise Health,
- Support medical education programs by outfitting our new facilities with critical equipment for training, wound care, women's health and more,
- Secure a \$2.5 million unrestricted grant from Virginia G. Piper Charitable Trust to address ongoing COVID-19 and other emergency needs,

- Support critical patient care for those unable to pay by addressing food insecurity, helping children prepare for school, distributing COVID-19 vaccines and more,
- Provide funding to address staff shortages, support employee morale and provide emergency assistance to Valleywise Health employees through our Employee Helping Hands program,
- Fund 2,500 backpacks for our Family Resource Centers so children throughout the Valley have school supplies they need to succeed,
- Support continuing education at Valleywise Health, a critical component of who we are as an academic health system,

You made this possible. From longtime supporters to our first-time event participants, we're building a healthier Arizona, together.

*All In.*

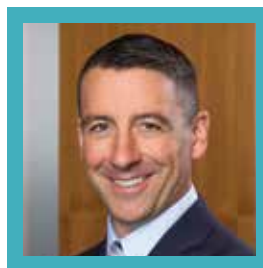

Nate Lowrie  
CEO  
Valleywise Health Foundation



John Hoopes  
Board Chair  
Valleywise Health Foundation

# your impact



// **I can't think of an injury that competes with the immediate and long-term pain of a burn...**

The pain doesn't end when the patient checks out. In many cases, the injury results in long-term lifestyle changes and requires an immense amount of physical, emotional and financial support for the survivor and their family. **To this day, the support we receive from Valleywise Health and the burn community is absolutely priceless."**

**Connor and Christina Cornils**  
Burn Survivor and  
Newlywed Couple

// **We just arrived in Phoenix a few months ago and my wife is expecting a baby.**

Since we just arrived, we have no income, so the Valleywise Refugee Health Services team is helping us a lot. Inside the clinic, we get our labs and medicine and translators can speak with us in our own language. **I am grateful for their services and for everyone working with Valleywise Health and the Foundation. We all want our children to grow up in a good country. That was my hope... and today it came true."**

Afghan refugee family and  
patients of Valleywise Health







### **The Lampley family**

Tatiana, Angela, Lemone,  
Elise and Lemone Jr.

**I was introduced to the Family Resource Center a little over eight years ago before my son George was born...** I started going to the mommy-to-be classes, which helped me prepare to become a parent. After he was born, we participated in story time, the car seat program and the annual backpack event. We've attended several of the "Raising a Reader" classes and now... my son George loves to read. He carries a book from the Family Resource Center everywhere he goes. Now his little sister, Jocelyn, wants to read just like her big brother.

When you have kids, everything helps. Car seats and backpacks not only set my kids up for success, but also help my family financially. Every bit counts and everything donated is appreciated."

**We didn't have the information or experience about how to deal with my daughter's health crisis, but once we were referred to the First Episode Center at Valleywise Health and saw the work they do, we knew Elise was in the right place. At the First Episode Center, it's not just one person taking care of your loved one, they have a team that works together. They showered my daughter with love along with the medical intervention she needed.** I cannot say enough good things about what they've done for my daughter and for us as a family."

### **Lemone Lampley**

Father of a First Episode  
Center Member



**Martha, Jocelyn and George Otero**  
Family ResourceCenter family

# 2021 milestones



*In September, Valleywise Health Foundation was awarded a \$2.5 million unrestricted grant by Virginia G. Piper Charitable Trust to support the mission of Valleywise Health, Arizona's public teaching health system, as it navigates COVID-19 and other critical needs. Piper Trust awarded \$123 million in surprise grants to 71 Maricopa County nonprofits, the largest single-day grant initiative in Arizona history.*



*In 2021, Valleywise Health Foundation launched Emerging Leaders, a mentorship program focused on philanthropy and community health, with its inaugural class launching an NFT fundraiser making Valleywise Health Foundation one of the first healthcare nonprofits accepting crypto donations.*



*Valleywise Health Foundation exceeded its \$25,000 fundraising goal and received record in-kind donations of approximately \$14,000 in our annual Backpack Drive. Through your support, Valleywise Health provided backpacks filled with school supplies to 2,500 students through the seven Valleywise Health Family Resource Centers.*



*A Night in the Valley, our largest annual philanthropic event, returned outdoors and in-person at The Farm at South Mountain on October 16 and broke fundraising records, with more than \$735,000 gross raised for pediatric care at the new Halle Arizona Burn Center at Valleywise Health.*

# Valleywise Health Foundation Receives Major Grant

for Naming of the New Arizona Burn Center at Valleywise Health

**Valleywise Health Foundation is thrilled to announce it has received major grant funding from the Diane & Bruce Halle Foundation to support naming of the Diane & Bruce Halle Arizona Burn Center**, currently under construction as part of the new 10-story Valleywise Health Medical Center, scheduled to open in late 2023.

"A new burn center has been a long time coming," said Dr. Kevin Foster, Director of the Arizona Burn Center at Valleywise Health. "With the support of the Halle Foundation, this will not just be a new facility, but a new way of caring for patients. This will be the premier burn center in the country."

Established in 1965 under the leadership of the late Dr. MacDonald Wood, the Arizona Burn Center was recognized in 2000 by the American Burn Association and the American College of Surgeons' Committee on Trauma with its highest level of burn care recognition under the leadership of the late Dr. Dan Caruso. Since that time, the Arizona Burn Center has been nationally verified six times and remains Arizona's only nationally verified adult and pediatric burn center.

Treating some of the most complex and traumatic burn and wound cases, the Arizona Burn Center at Valleywise Health is one of the nation's largest and busiest academic burn centers with 5,000 outpatient visits and more than 1,000 inpatient admissions each year. Serving the entire Southwest region, this renowned center for innovation, research and world-class clinical burn care has excelled in facilities built in 1971, not designed for the unique needs of burn and wound care patients.

"We look forward to putting this impactful gift from the Diane & Bruce Halle Foundation to work," said Valleywise Health CEO Steve Purves. "Our world-class team will now have the modern, progressive facilities to match their level of care, and the ability to maximize both the acute and long-term physical and psychosocial needs of burn survivors continuing their recovery."

The new 75,000 square-foot Diane & Bruce Halle Arizona Burn Center was designed from both the patient's and clinician's perspective bringing the functions and features of burn care excellence into one location.





The design philosophy and physical layout will foster a sense of safety, openness, collaboration, and peer support in recovery and responsiveness – which are key in addressing the trauma associated with burns – as well as a patient’s long-term recovery. The single-floor evidence-based design will allow all members of the burn care team to easily interact. Other new features include a dedicated pediatric wing, family support rooms, space for research and teaching and more.

The Diane & Bruce Halle Foundation works with community organizations to strengthen the daily opportunities and the lifelong outcomes for the people and communities in the state of Arizona. The organization currently supports human services, health and medical, education, arts and culture and spirituality for underserved populations and communities through grantmaking. The Foundation provides grants to hospitals,

access to medical care, medical research projects and facilities, as well as organizations that provide dental, vision and other medical services to populations with the greatest needs.

“The Halle Family Foundation Board Members realize the devastation and pain related to burn patients and we are inspired to help,” said Diane Halle. “May this grant allow the Arizona Burn Center team to provide a safe and supportive healing environment for burn patients and their families. We are proud to support the next chapter of burn care excellence at Valleywise Health.”

“Immense gratitude to the Halle family and the Diane & Bruce Halle Foundation for this historic gift that will raise the bar for lifelong burn survivorship care in Arizona and the Southwest region for generations to come,” said Mary Rose Wilcox, Chairman of the Maricopa County Special Healthcare District board of

directors. “Heartfelt thanks to Dr. Kevin Foster and the late Dr. Dan Caruso who led the Arizona Burn Center’s growth since 1999. Theirs is a legacy reflected in this monumental gift.”

“As a burn survivor and recipient of the expert care provided at the Arizona Burn Center, I have a very personal perspective of the importance of this generous gift from the Diane & Bruce Halle Foundation and the lives it will impact,” said Valleywise Health Foundation Board Chair John Hoopes. Many may not know the public health mission of Valleywise Health includes a center of excellence in burn care until they need it, like I did. This investment recognizes the importance of that mission and will provide our clinicians the facilities they need to lead nationally and internationally and give burn patients access to a range of world class care as they recover and thrive.”



# *stepping up to* **THE NEED**

Thanks to you, our community supporters, corporate partners and organizations, we accomplished a record year of fundraising and philanthropic support for Valleywise Health.

## **Significant Gifts Received**

### Major Naming Gift

\$2,500,000

\$724,103

\$600,000

\$330,000

\$250,000

\$250,000

\$180,000

\$167,000

\$150,000

\$150,000

\$150,000

\$100,000

\$100,000

\$100,000

\$100,000

\$90,000

\$75,000

\$50,000

\$50,000

\$50,000

\$50,000

**Diane & Bruce Halle Foundation**

**Virginia G. Piper Charitable Trust**

**Maricopa County IDA**

**David E. Reese Family Foundation**

**Roots & Wings Foundation**

**David and Carol Eaton**

**Phil and Lydia Bell**

**Epic Systems Corporation**

**Burton Family Foundation**

**The IBIS Foundation of Arizona**

**Carstens Family Foundation**

**Pakis Family Foundation**

**BHHS Legacy Foundation**

**BDL Foundation**

**Victoria Lind Foundation**

**CVS Health**

**Blue Cross Blue Shield of Arizona**

**Garcia Family Foundation**

**Arizona Women's Board**

**Rob and Melani Walton Foundation**

**Kemper & Ethel Marley Foundation**

**Robert Kemper Corrigan Foundation**

# *your support* of the mission

## 81% Care Reimagined - Equipment, Technology and New/Renovated Facilities



In February 2021, Valleywise Health held their Topping Out ceremony for the historic placement of the final beam for the new acute care hospital. The new Valleywise Health Medical Center is scheduled to open in late 2023.

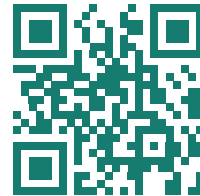

## 9% Education/Training



First year resident Dr. Jacqueline Lykstad shares about her experience doing her surgical residency as part of the Creighton University Arizona Health Education Alliance at Valleywise Health. Thanks to Foundation support, she and other residents receive world-class training and education.



## 1% Burn Survivorship



In 2021, young burn survivors Isla and Westyn were treated at the Halle Arizona Burn Center at Valleywise Health. Thanks to the compassionate care they received, they both have returned home and are well on their way to recovery.



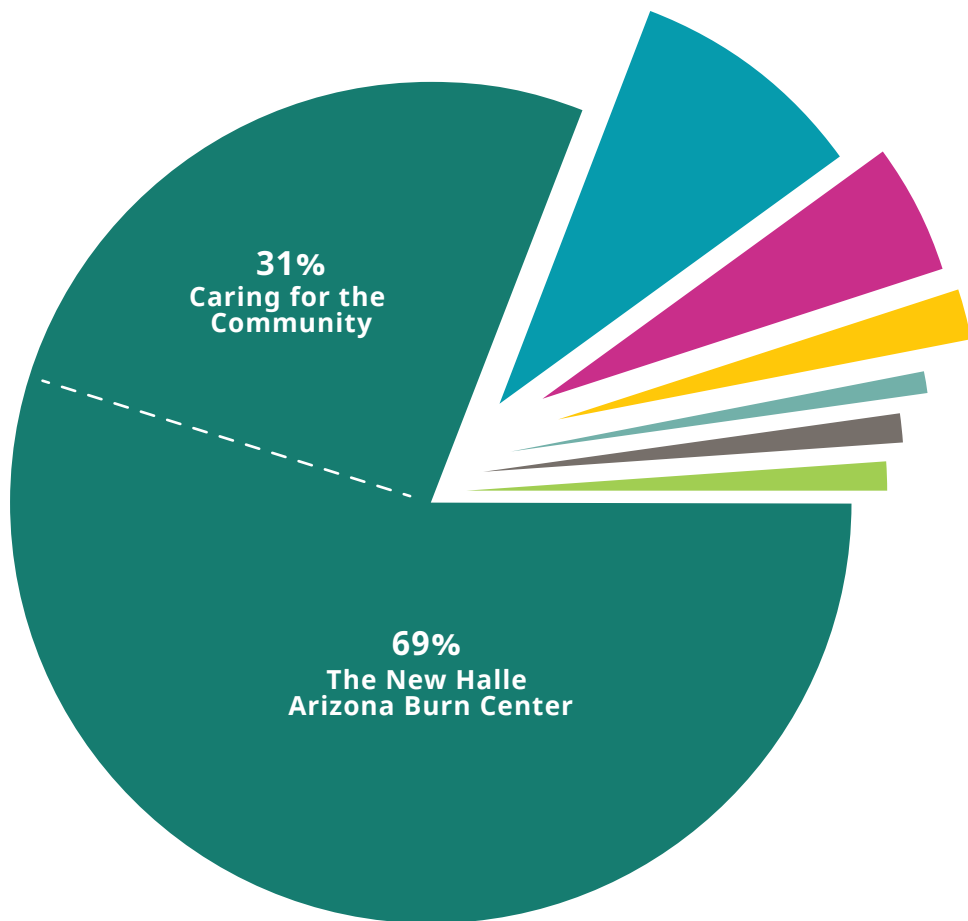

**5%**  
Safety Net  
Support

**2%**  
Employee  
Helping Hands

**1%**  
COVID-19  
Emergency  
Relief

**1%**  
Pediatrics (Family  
Resource Centers,  
Child Life, etc.)  
and Refugee  
Health Services

---

**\$8,987,811**

transferred to  
Valleywise Health

---

# people inspiring philanthropy...



Bryan Jeffries

President - Professional Firefighters of Arizona  
Valleywise Health Foundation Board Member



Knowing Valleywise Health exists is critical because we are a community. **It's important to know that our neighbors, on the worst days of their lives, will receive top-level care, regardless of their ability to pay.** Philanthropic support to provide that care is critical. I am a donor and I'm so proud to be on the board. My family gives every year because we are so proud of the mission."



Kirsten and Charles Brown

Valleywise Health Foundation Board Member  
and Emerging Leaders Mentor



**We care about Valleywise Health's overall mission.** Being able to provide all communities quality healthcare is vitally important and Valleywise is doing an excellent job at that. Our family chose to support and become a part of that mission because this is where our hearts are. Sadly, there are a lot of discrepancies in the healthcare system so leveling the playing field and providing great healthcare in underserved communities is massively important to our family because we are products of that community."



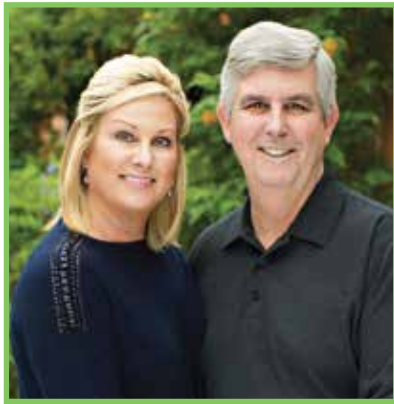

Kathleen and John Graham  
ALL IN Campaign Cabinet Members



**The entire Graham family stands firmly behind the mission of Valleywise Health...** as they deliver truly exceptional care to every single patient who walks in their doors. The world-class care delivered every day along with their mission to train future doctors is essential to the continued health of our community. We are excited about the future of Valleywise Health and would love for others to join us in supporting the forward movement."



Reine and Eric Hamilton  
Emerging Leaders Mentor



**Giving is at the heart of what we do and who we are as a family.** We all come from different walks of life and along our journey, we learn that one of life's biggest joys is in helping others and giving back in every way we can. The pandemic was just another reminder as to how critically important it is for us to come together as a community and provide support and access to quality healthcare for those who need it most. Whether it's providing emergency relief, access to medical equipment, or supporting our frontline providers who are caring selflessly for every single patient to provide them the medical care they need without barriers, these are few of the many reasons why we chose to support Valleywise Health Foundation. It's our way to pay it forward.

Thank you Valleywise for the incredible work you do in serving our communities."

# healthcare warriors

---

## inspiring philanthropy...

In July 2021, we launched the Leave Your Mark challenge, an opportunity for Valleywise Health, District Medical Group and Compass One Healthcare employees to celebrate the legacy that Valleywise Health has created for nearly 150 years, while honoring the future of the health system for years to come.



**My inspiration for leaving my mark on Valleywise Health was how blessed I feel to be with the families who have lost a loved one.**

Spending time with the patients' families, I feel their sorrow and how grateful they are that Valleywise Health provides compassionate care and wonderful programs for families in need."

**Patricia Orzabal**

Anatomic Pathology Coordinator  
Valleywise Health



**I'm thankful for the opportunity to leave my mark on the health system because it directly impacts Care Reimagined and helps increase the level of patient care we give to our community.**

It's an opportunity for me to not only support the infrastructure but to encourage people to support the health system as a whole."

**Joel Altamirano**

Senior Systems Engineer  
Valleywise Health



I remember as a case manager walking into the psych annex in the mid 1990s thinking 'I'd like to work here someday.' I went and got my M.S.W. and came back in 1999 - I have been with Valleywise Health for 22 years. I have seen a lot of changes over the years, but one thing that hasn't is the staff's dedication to our population, which I have always enjoyed being a part of and hope to continue to do so until I retire. **I appreciate Valleywise Health's commitment to the underserved population and I contribute to Valleywise Health Foundation to support this mission. Lower socioeconomic status should never mean lower quality care or less access to care.**"

**Amie Kafer, DO**

Psychiatrist  
District Medical Group  
Valleywise Behavioral Health Center - Mesa



Alone we can do so little.  
Together we can do so much.

HELEN KELLER



To passionately and proactively take on the Valley's most critical health care needs – and to care for our neighbors with nowhere else to turn – **we need community support.** Our Legacy Circle members are valued and impactful.

## CORPORATE PARTNERS

### AEI

Arizona Central Credit Union  
Asian American Hotel Owners Inc.  
AZ Indian Hotel Owners  
Ballard Spahr  
BDL Foundation  
Beck Legacy Group  
Blue Cottage of CannonDesign  
Blue Cross Blue Shield of Arizona  
Calvin LeHew Company  
Chicanos Por La Causa  
Clear Title Agency of Arizona, LLC  
Compass One Healthcare  
Contractors Wholesale Supply LLC  
CopperPoint Mutual Insurance Company  
Cunningham Group Architecture  
Cunningham Law Firm  
D&K Farming Enterprises, LLC  
DBJ Enterprises LLC  
Delete Tattoo Removal & Medical Salon / Delete Foundation  
District Medical Group  
East Valley Firefighter Charities  
Elite Flight Training  
Epic Systems Corp.  
Gallagher & Kennedy  
Goodmans Interior Structures  
Hanger Clinic  
H-Four Farms  
Highground, Inc.  
Hilgart Wilson  
HOH Investment Group LLC  
JLL  
JP Morgan Chase

K2 Adventures Foundation  
Kitchell  
Lightform Lighting  
Lockton Risk Finance Team  
Marisol Federal Credit Union  
Mednax Health Solutions Partner  
Molina Healthcare  
Moses Behavioral Care  
Mountain West Series of Lockton Companies, LLC  
nThrive  
Okland Construction  
Optumas  
PHI Air Medical  
Policy AZ, LLC  
ReThinc Advertising  
Ride Sold  
Roots & Wings Foundation  
Salt River Project  
Sherloq Solutions  
Stifel  
Strategic Risk Solutions  
Sunstate Equipment  
T & K Red River Dairy  
telaGen West, LLC  
The Albertsons Companies Foundation  
The Construction Zone  
The King Approach, LLC  
Thunderbirds Charities  
Tito's Handmade Vodka  
Tri Sigma Phoenix Alumnae Chapter  
United HealthCare Services Inc.  
Vanir Construction Management, Inc.  
Vizient  
Wells Fargo Bank, N.A.

## FOUNDERS \$5,000+

Mary Dewane and Joe Anderson  
Lisa Andrus and Saro Hayan  
Anonymous  
Susan Baum and Honorable Redfield Baum, Sr.  
Honorable Betsey Bayless  
Lydia and Phillip Bell  
Lee J. Benson  
Bidstrup Foundation  
John B. Brewer  
Christy and Daryl Burton  
Su and Bill Byron  
Deborah Carstens  
Gene Cavallo  
Lia Christiansen  
Drs. Kote and Rupa Chundu  
Patricia DiRoss and Chuck Coughlin  
Cowley Family Foundation  
Matthew B. Cunningham, PC  
Wendy and Mark Dewane  
Diane and Bruce Halle Foundation  
Robert Dixon, MD  
Carol and David Eaton  
Suzanne and Carter Emerson  
Evans Charitable Foundation  
Laurie and Budd Florkiewicz  
Scott Foreman  
Juanita and Phil Francis  
Lynn and the late Foster Friess  
Katie and Greg Gale  
Garcia Family Foundation  
Burns Family Foundation - Patti Gentry  
Laurie and Charles Goldstein, MD  
Stephanie and Adam Goodman  
Kathleen and John Graham  
Nancy and John Hoopes  
Cathy and William Hurtle  
Alison Lewis and Craig Krumwiede  
Robert Lavinia  
Jan and Tom Lewis  
Amy and Timothy Louis  
Sherry L. Lund  
Tara and Kevin MacKenzie



Jean and Jim Meenaghan  
 Shari and Erik Miller  
 Carole and Arte Moreno  
 Robert Myers, MD, Jr.  
 Cheryl and Jahm Najafi  
 Tammy Yohe and Jason Nelson  
 Carolyn and Mark O'Malley  
 Diane and Patrick O'Malley  
 Aleka and Tim O'Neil  
 Rebecca Pierson and Frederick Pakis  
 Bart Patterson  
 Jaye and Barry Perricone  
 Shar Najafi-Piper and Brian Piper  
 Pivotal Foundation/F. Francis and Dionne Najafi  
 Bill Pope  
 Mary Kay and William Post  
 Mary Anne and Stephen A. Purves  
 Weezie and David Reese  
 Rizing Tide Foundation  
 Rob and Melani Walton Foundation  
 Patricia Rose  
 Justina Sanchez Cox  
 Lois and Stephen Savage  
 Sara and Steve Schramm  
 Judith and Bill Schubert  
 Douglas G. Smith  
 Pamela Stelzer  
 Katie and Slade Stewart  
 Stivala Family Fund  
 Anne C. Stupp  
 Traci and James Swanson  
 Bob and Renee Parsons Foundation  
 Stacy Wilson and Neal Thomas  
 Maki Dong and Peter Trice  
 Kristen and John VanDenburgh  
 Virginia G. Piper Charitable Trust  
 Vogel Family Charitable Trust  
 Marci Zimmerman-White and Michael White  
 Marcia Scott and Warren Whitney  
 Dawn and Steve Whitworth  
 Megan and Charles Wosaba

## ANGELS \$2,500 – \$4,999

Liz Agboola  
 Claire and Mike Agnew  
 Nancy and Patrick Andler  
 Jasmine Barker  
 Michelle Bowdren  
 Chris Boyles  
 Kirsten and Charles Brown  
 Rebecca Clayton Hoyt and Gregory Hoyt  
 Dean Coonrod, MD  
 Joseph M. Cunningham  
 Dorene Dominguez  
 Anthony Dunningan, MD  
 Keri and Manuel Eisenberg  
 Jennifer Frost and Bob Gilson  
 Sue and Philip Gerard  
 Joyce Graham  
 Joanne and Mark Halberg  
 Barbara and William Harding  
 Lisa and Jerry Hartsock  
 John Higley  
 Dan Hobohm, MD  
 Bryan Jeffries  
 Leanor and William Johnson, MD  
 Page and Bob Karber  
 Charles Keller  
 Karen King-Brooks  
 Eli L. Kogan  
 Mark Koloseik

Jill Krigsten Riley and Rodney Riley  
 Mari and Evan Lederman, MD  
 Nathan Lowrie and Harmony Fulton  
 Roselyn and Scott Meyer  
 Deborah and Dan Nelson  
 Alicia and Jorge Nuñez  
 Erin Wiedmeier-Nutor, MD and Sel Nutor  
 Carol Olson, MD  
 Anna Marie Palumbo  
 Carolyn Pendergast  
 Kim and Phil Petersen  
 Julie Piccione  
 Karrie and James Pierson, III  
 Jennifer and David Pugh  
 Albert Roh, MD  
 Daunice M. Rottas  
 Bethany and Jay Spector, CFP  
 Martha Steiner  
 James Stelzer  
 Sherry Stotler, RN  
 Cheryl Sucato  
 The Lockton Family Foundation  
 Amy and Ray Thurston  
 Hiral Tipirneni, MD and Kishore Tipirneni, MD  
 Ross Vroman  
 Danielle and John Werstler  
 Darla and David Wisinger, MD

## AMBASSADORS \$1,000 – \$2,499

Tracy and Richard Adams  
 April and Jose Aguiñaga  
 Yan Peng and Rex Albright  
 Erum N. Ali, MD  
 Matthew Allen  
 Geoff Anderla  
 Shaunna Anderson  
 Anonymous  
 Naftaly Attias, MD  
 Christine and John Augustine  
 Nadine Basha  
 Sherrie Beardsley  
 Kathleen and Michael Benaquista  
 Lorraine Bergman  
 Rebecca and Adam Birr  
 Casey Boles-Fuller, DNP  
 Heather and Jason Boysel  
 David Brodtkin, MD  
 Susan and Richard Burnham  
 Elizabeth Bussone  
 Susan Byrd  
 Monnie and Martin Calfee, III

Jennifer and C.C. Carmer, III  
 Carly and Todd Case  
 Pamela and Jim Chamberlain  
 Linda Chambliss, MD  
 Vincent Chapman  
 Shannon L. Clark  
 Renee and Mike Clarke  
 Sharon and Craig Cohen  
 Kathleen and Jeffrey Cohn  
 Betty Coleman  
 Ronnie Collins  
 Elva and Lattie Coor, PhD  
 Alyssa Crockett  
 Gina and Chris Curry  
 Beth Darling, DO  
 Rita Davenport  
 Taylor David  
 Davis Family Fund  
 Jori Davis  
 Robyn and Michael DeBell  
 Lori and Jim Deemer  
 Clarina Dela Cruz

# AMBASSADORS *continued* \$1,000 - \$2,499

DelFranco Family Fund  
 Debora and Timothy DeMore  
 Melanie Sanguinetti and Martin Demos  
 Jennifer DeStefano  
 Jo-el and Jeffrey Detzel  
 Sara Dial  
 Melissa and Jonathan DiCesare  
 Erika and Russ Dickey  
 Karie and Richard Dozer  
 Lawrence Drewsen  
 Diane and John Eckstein, MD  
 Rochelle and Brandon Eggleston  
 Kate and Jeff Fassett  
 Jean and Bob Fitzer  
 Raegan and Luke Ford  
 Susan and Kevin Foster, MD  
 Nancy Freelin-Woods  
 Michael Fronske  
 Joy and Michael Gallante  
 Crystal and Carlos Garcia  
 Julie and Neil Garcia  
 Sheila Gately, MD  
 Scott Gauthier  
 Ronald and Susan Geren, MD  
 Celsius-Kit Gesmundo, MD  
 Thomas Gillespie  
 Ross Goldberg, MD  
 Sara Gordon  
 Patricia Graham, MD  
 Jennifer Granger  
 Jen and Dan Gridley, MD  
 Jennifer Gugick  
 Brooke Guzman  
 Patricia Habak, MD and William DeHaan  
 Charlton Haerter  
 Victoria and Grant Hamill  
 Ellen and Samuel Hand, MD  
 Mary A. Harden, RN  
 Sharon and Oliver Harper, MD  
 Andrea Heake  
 Sheri Heitner-Anderson  
 Deborah Helitzer and David Sklar, MD  
 Lisa and Robin Henderson  
 Carolyn and C. David Hetrick  
 Bence Hilton Spiegel and Jay Spiegel, DDS  
 Lene' Hudson  
 Vin Jain  
 Todd D. James  
 Heidi D. Jannenga, PT, DPT, ATC  
 Brant Jaouen, MD  
 Katie and Jeff Jensen  
 Maria Jesus Bailon, MD  
 Karis and Michael Johnson  
 Patricia Johnson  
 Crista Johnson-Agbakwu, MD  
 Jennifer and Brian Joiner  
 Renee and Craig Jones  
 Heather Jordan  
 Nancy Kaminski  
 Ellen and Howard Katz

Ellen and William Kaufmann  
 Julia J. Kelly, MD\*  
 Portia and Sondra King, RN  
 John Kingsley, MD  
 Kathleen and Jeffrey Kirkland  
 Shauna Kisicki  
 Michelle and Gary Knight  
 Craig Kotrys  
 Dennis Krygier, II  
 Suresh Lal, MD  
 Lynn Lancaster  
 Donna and Beau Lane  
 Maja and John Langbein  
 Debra and Charles Lapmardo  
 Richard J. Latsko, Jr.  
 Honorable Alicia Lawler  
 Jocelyn Leano  
 Debbie Levin Jardot and Leo Jardot  
 Tiffany and Joshua Lewis, MD  
 Euphiazene Linder  
 Kathleen V. Lindsay  
 Harley Lisherness  
 Deila and Carl Mangold  
 David Matthews  
 Vicki and Simer Mayo  
 Maryann and Adam Mays  
 Aubrey Maze, MD  
 Shawn R. McMahon, MD  
 Anne McNamara, RN, PhD  
 Linda Meagher  
 Julie Meshanko  
 Monica and Mark Miller  
 Melissa Monheit  
 Stacey and Steve Moore  
 Mikala Morris  
 Melissa Mullard  
 Danielle Munoz  
 Mary Beth and Richard Mutarelli  
 Runjhun Nanchal  
 Jordan Neal  
 Michele and Kevin Neal  
 Aletha and Michael Neill  
 Bin Nguyen  
 Stephanie and Ed Olsen  
 Robin Ormsby  
 Joy Othites  
 Robinson M. Overly  
 Joyce Owens  
 Rose and Harry Papp  
 Peter Pascu  
 Chetna and Chandrakant Patel, MD  
 Duane Patterson  
 Veronica and Sheriff Paul Penzone  
 Susan Pepin, MD and Anthony Dietz  
 Michele Pino  
 Kamala Premkumar, MD and Arcot Premkumar, MD  
 Becky and Doug Pruitt  
 Christy Pylman  
 Asia Quan, PharmD and Dan Quan, MD  
 Patricia Y. Reyes

Kevin Rhode  
 Karen and Doug Riley  
 Denise Robbins  
 Nancy Rowles  
 Ben Runkle  
 Mary Jane Rynd  
 Hildy Saizow  
 Mehrdad Saririan, MD and Baharak Tabarsi, MD  
 Rhonda Scarfo  
 Sandra and Stephen Schiavone  
 Joette Schmidt and Kent Derdivanis  
 Tammy Schoch  
 Susan and Charles Shields  
 Marcella C. Simpson  
 Shanna and Lanford Slaughter, Jr.  
 Laurie and Jeffrey Smith  
 Lynne and Volker Sonntag, MD  
 Shabnam Sood, MD  
 Katya Spielberg  
 Vicki Staples  
 Cecilia Stoll  
 James Stover  
 Linda and Larry Stuckey  
 Karen and Kelly Summers  
 Mary Swanson and Bob Jacques  
 Melanie Lynn Talbot  
 Yvette Tanner  
 Claudia and Jeffrey Teetsel  
 Lauri and Eric Termansen  
 Janet M. Tierney  
 Mark Tiscornia  
 Lydia Torio, MD  
 Chaplain Gail Torres  
 Collee Tucker  
 Susan and Nigel Upton  
 Ethelyn and Victor Uttke  
 Jana and Sydney Vail, MD  
 Nancy Velarde-Franks  
 Estil Wallace  
 Isaac Walraven  
 Jarvis Walters  
 Barbara and Stan Wang  
 Renée Warthman  
 Sunshine Reinken Watson  
 Chris Watts  
 Thomas Wertin  
 Jolene and Michael White, MD  
 Willard E. White, PhD  
 Charlene Whitfill, MD and James Whitfill, MD  
 Gail Williams  
 Melody Williams  
 Barbara and Larry Winter  
 Denise and Steven Yanke  
 Reine Yazbeck Hamilton  
 Frank Zimmerman

*List updated from December 31, 2021*

# Philanthropy fueling the mission of Valleywise Health



On to our 2022 impact...

# Locations

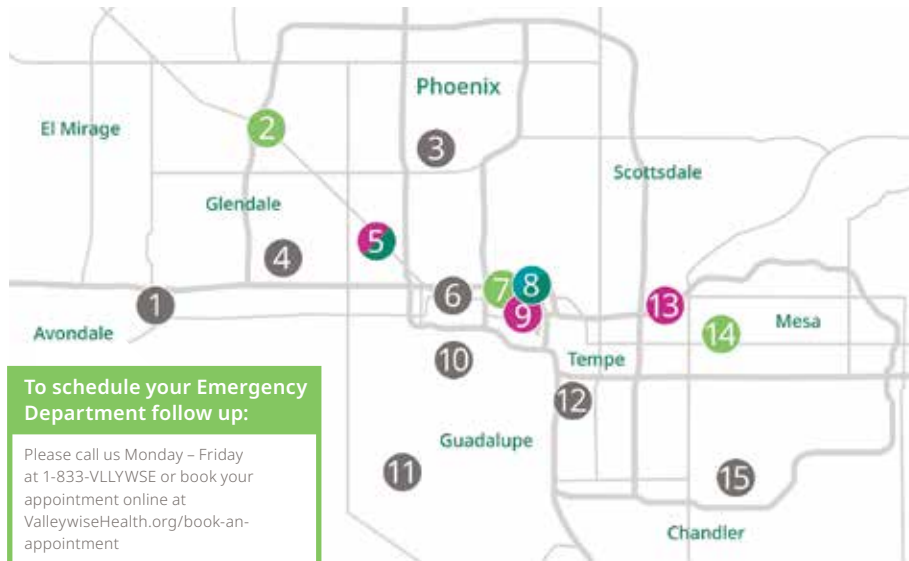

## To schedule your Emergency Department follow up:

Please call us Monday – Friday at 1-833-VLLYWSE or book your appointment online at [ValleywiseHealth.org/book-an-appointment](https://ValleywiseHealth.org/book-an-appointment)

### 1. Valleywise Community Health Center – Avondale

950 E Van Buren St  
Avondale, AZ 85323  
623-344-6800

### 2. Valleywise Comprehensive Health Center – Peoria

8088 W. Whitney Ave  
Peoria, AZ 85345  
602-655-2000

### 3. Valleywise Community Health Center – North Phoenix

2025 W Northern Ave  
Phoenix, AZ 85021  
602-655-6300

### 4. Valleywise Community Health Center – West Maryvale

7808 W. Thomas Rd  
Phoenix, AZ 85033  
602-655-6900

### 5. Valleywise Behavioral Health Center – Maryvale

5102 W Campbell Ave  
Phoenix, AZ 85031  
602-655-1000

### 6. Valleywise Community Health Center – McDowell

1101 N Central Ave  
Suite #204  
Phoenix, AZ 85004  
602-344-6550

### 7. Valleywise Comprehensive Health Center – Phoenix

2525 E Roosevelt St  
Phoenix, AZ 85008  
602-344-1015

### 8. Valleywise Health Medical Center

2601 E Roosevelt St  
Phoenix, AZ 85008  
602-344-5011

### 9. Valleywise Behavioral Health Center – Phoenix

2619 E Pierce St  
Phoenix, AZ 85008

### 10. Valleywise Community Health Center – South Central

33 W Tamarisk St  
Phoenix, AZ 85041  
602-344-6600

### 11. Valleywise Community Health Center – South Phoenix/Laveen

5650 S 35th Ave  
Phoenix, AZ 85041  
602-655-6400

### 12. Valleywise Community Health Center – Guadalupe

5825 Calle Guadalupe  
Guadalupe, AZ 85283  
480-344-6000

### 13. Valleywise Behavioral Health Center – Mesa

570 W Brown Rd  
Mesa, AZ 85201  
480-344-2000

### 14. Valleywise Comprehensive Health Center – Mesa

950 E Main St  
Mesa, AZ 85203  
602-655-6200

### 15. Valleywise Community Health Center – Chandler

811 S Hamilton St  
Chandler, AZ 85225  
480-344-6100